

TREE AND TOPO OF

Local Address: Carlton Ridge Cove Re: _____
 Legal Description: Lot 36, Block D, Belvedere, Phase 1
 a Subdivision of record in Document No. 200600055, of the Travis County, Texas,
 Plat Records, situated in Travis County, Texas.

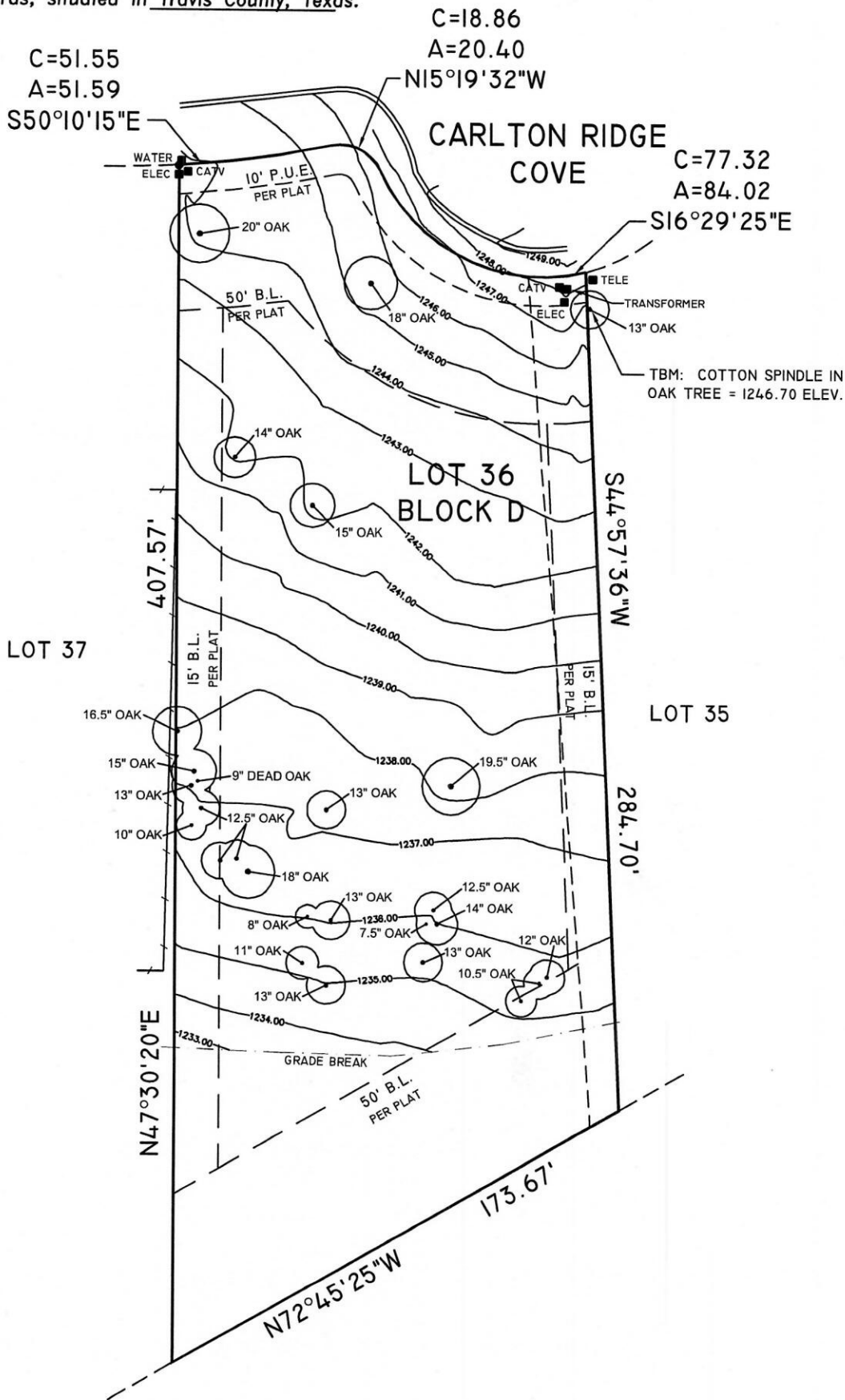

SCALE 1 = 50'

- = IRON PIN FOUND
- = IRON PIN SET

(xxx) = RECORD BEARING/DISTANCE

Dated, this the 26th day of February, 2021

Steve H. Bryson

BRYSON SURVEYING CO., INC.
 7525 HIGHWAY 71 W.
 AUSTIN, TX. 78735
 (512) 775-4064
 STEVE H. BRYSON RPLS 4248
 COPYRIGHT 2021: BRYSON SURVEYING CO., INC.



Note: Survey was made without the Benefit of a Title Commitment.

Note: Property may be subject to other Esmts, Restrictions, and Building Lines Not Shown on Plat.

JOB NO: 21-234